

# Patient report

Bio-Rad                      DATE: 11/30/2019  
D-10                         TIME: 02:21 PM  
S/N: #DC2K755917        Software version: 4.30-2  
Sample ID:                 10533463  
Injection date             11/30/2019 02:05 PM  
Injection #: 9             Method: HbA1c  
Rack #: ---                Rack position: 7

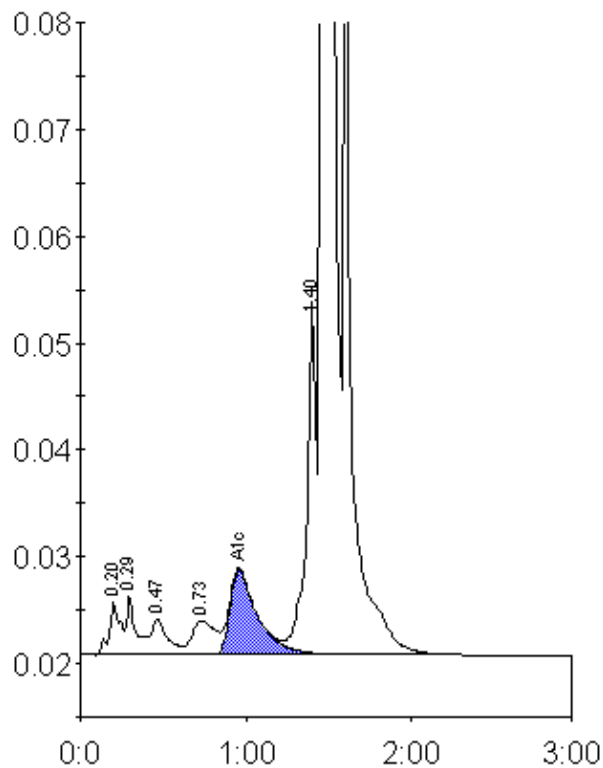

Peak table - ID: 10533463

Peak	R.time	Height	Area	Area %
A1a	0.20	4948	23036	1.0
A1b	0.29	5536	21350	0.9
F	0.47	3325	24000	1.0
LA1c/CHb-1	0.73	3223	31131	1.3
A1c	0.96	7911	91925	5.7
P3	1.40	33142	135026	5.7
A0	1.46	573829	2048008	86.3
Total Area:		2374475		

Concentration:	%
A1c	5.7